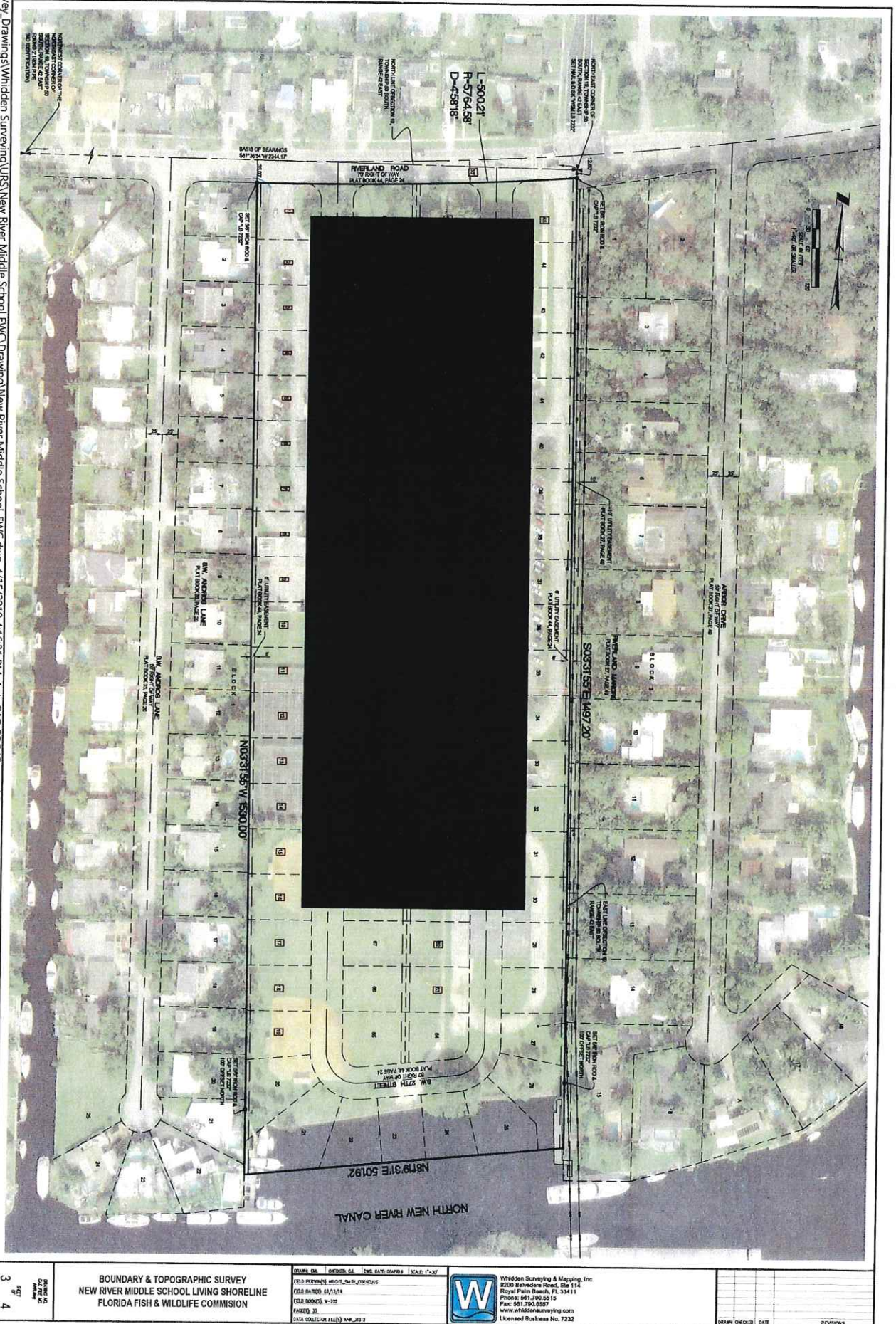

EXHIBIT A

DRAWN BY: [Name] CHECKED BY: [Name] DATE: [Date]	DATE COLLECTOR FILED: [Date]	Whidden Surveying & Mapping, Inc. 8200 Bayshore Road, Ste 114 Royal Palm Beach, FL 33411 Phone: 561.790.5515 Fax: 561.790.5527 www.whiddensurveying.com Licensed Business No. 7232	DRAWN: [Date] CHECKED: [Date]
	TITLE: BOUNDARY & TOPOGRAPHIC SURVEY NEW RIVER MIDDLE SCHOOL LIVING SHORELINE FLORIDA FISH & WILDLIFE COMMISSION		SCALE: 1"=20' DATE: [Date]



DATE: 04/15/2019
 SHEET: 3 OF 4

BOUNDARY & TOPOGRAPHIC SURVEY
NEW RIVER MIDDLE SCHOOL LIVING SHORELINE
FLORIDA FISH & WILDLIFE COMMISSION

DRAWN BY: [REDACTED]
 CHECKED BY: [REDACTED]
 FIELD PERSONS: [REDACTED]
 FIELD DATED: 04/15/19
 FIELD BOOKS: 4-102
 PAGES: 31
 DATA COLLECTOR: [REDACTED]

Whidden Surveying & Mapping, Inc.
 9200 Silverdew Road, Ste 14
 Royal Palm Beach, FL 33411
 Phone: 561.786.5515
 Fax: 561.786.6557
 www.whiddensurveying.com
 Licensed Business No. 7232

DATE	DESCRIPTION